White Cockade (Red Flag)

Part 2 in C
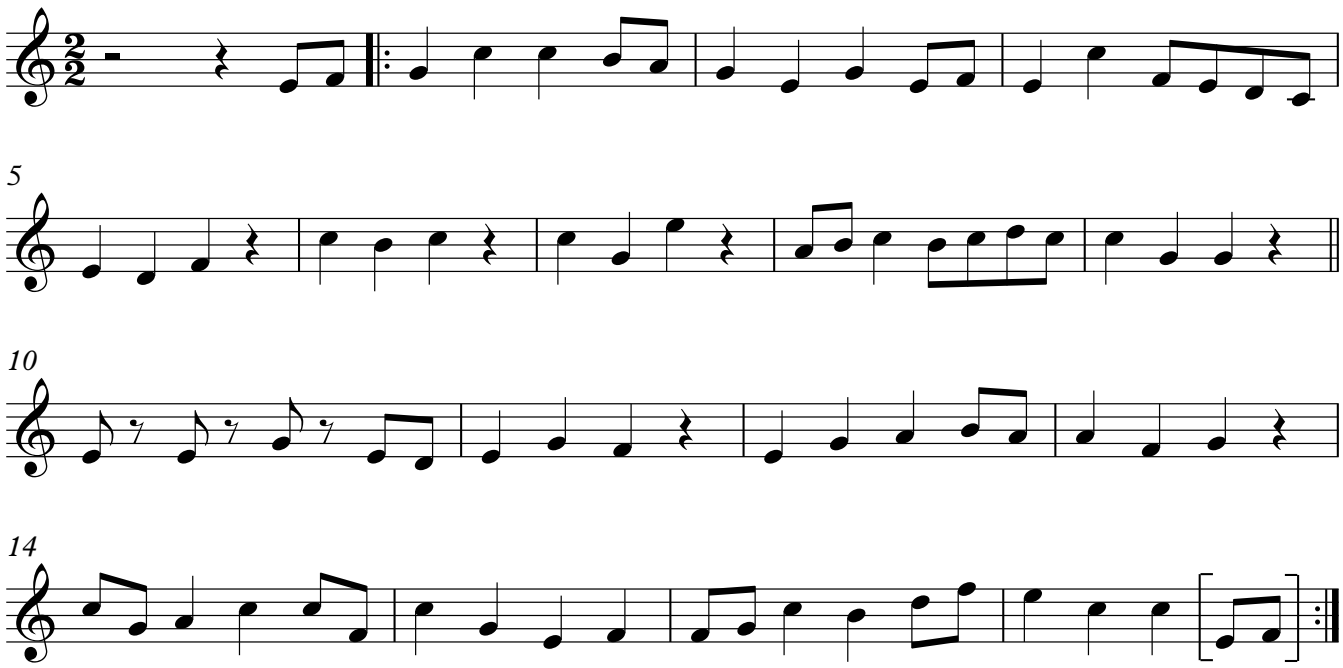
Trad. / Arr. Coldrick